

PREPARED FOR: ALLISON OLESTON
C-21 SKANDIA
830 E GENEVA
DELAVER, WI, 53115

PLAT OF SURVEY

- OF -

J.K. SURVEYING INC.
N3705 WILLOWBEND LANE
LAKE GENEVA, WI, 53147
262-248-3697

THE NORTH 155 FEET OF LOT FIVE (5) OF ADDITION B TO COUNTRY CLUB
ESTATES, AS PER PLAT RECORDED IN VOL. 12 OF PLATS ON PAGE 63, ON
OCT. 7, 1952, WALWORTH COUNTY, WISCONSIN.

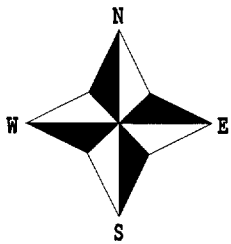
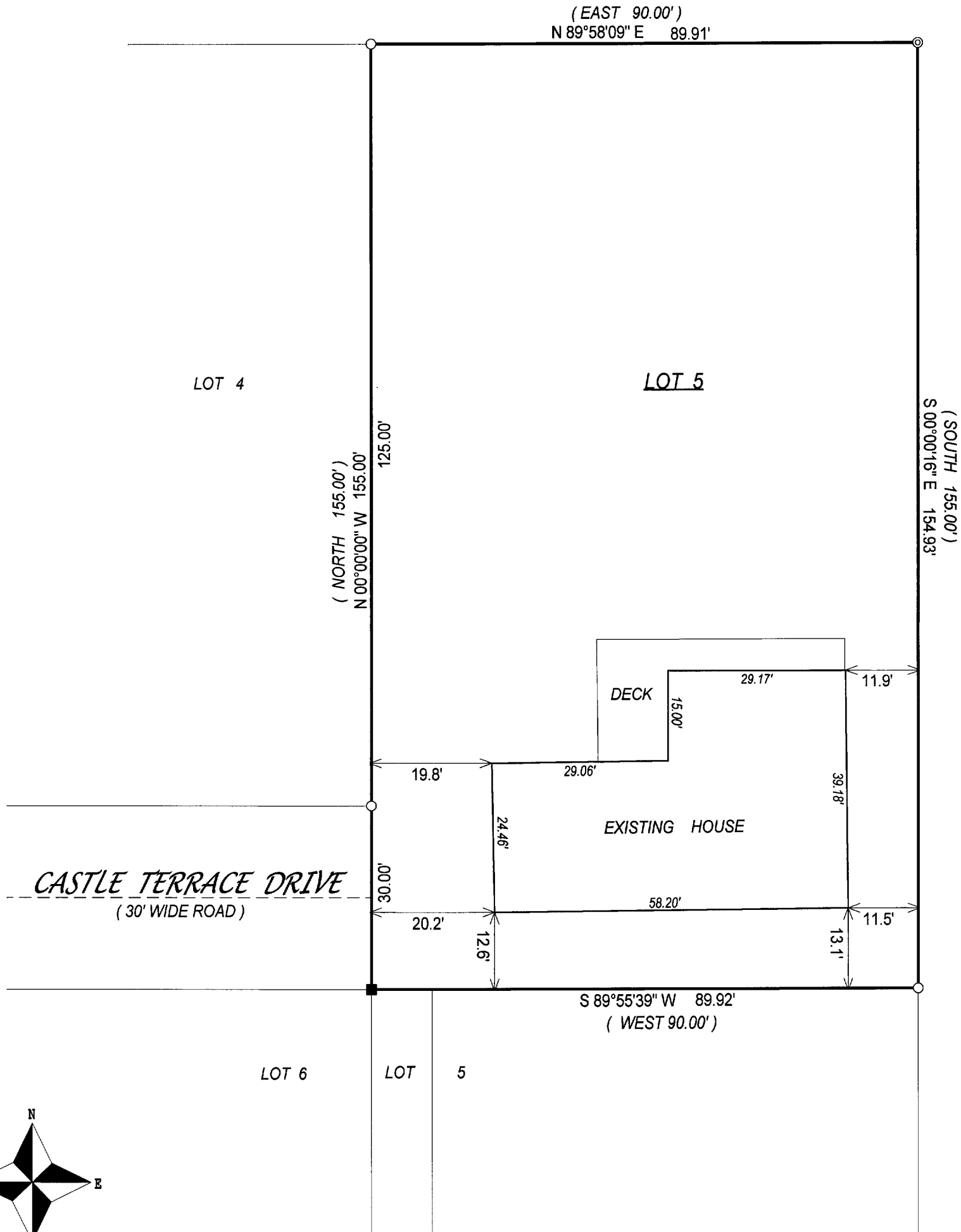

- () = recorded as
□ = found iron bar
○ = found iron pipe
● = set iron pipe
■ = set iron bar

SCALE 1" = 20'

JOB # 04-058

TAX ID # SCTB00005

COMPARE LEGAL DESCRIPTION ABOVE AND DRAWING WITH DEED. FOR BUILDING RESTRICTIONS AND
EASEMENTS NOT SHOWN, REFER TO DEED, ABSTRACT SOURCES AND LOCAL MUNICIPAL CODES. NOTIFY
THE SURVEYOR IMMEDIATELY OF ANY DISCREPANCY.

"I hereby certify that I have surveyed the above described property and that
the above map, to the best of my knowledge and belief, is a true representation
thereof and shows the size and location of all visible structures, apparent
easements and encroachments if any."

This survey is made for the present owners of the property, and those who
purchase, mortgage, or guarantee the title thereto, within one year from
the date hereof.

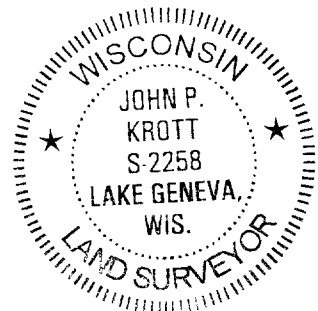
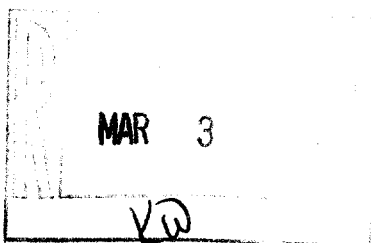

John P. Krott
JOHN KROTT S - 2258
Wisconsin Registered Land Surveyor
(original if signed in red)

DATED THIS THE 24th DAY OF FEBRUARY 2004.

005-2163